

West Area Planning Committee Presentation

17/03332/FUL

**New College Sports Field, St Cross
Road**

107

www.oxford.gov.uk



**OXFORD
CITY
COUNCIL**



Existing site location plan
showing Sports Field layout

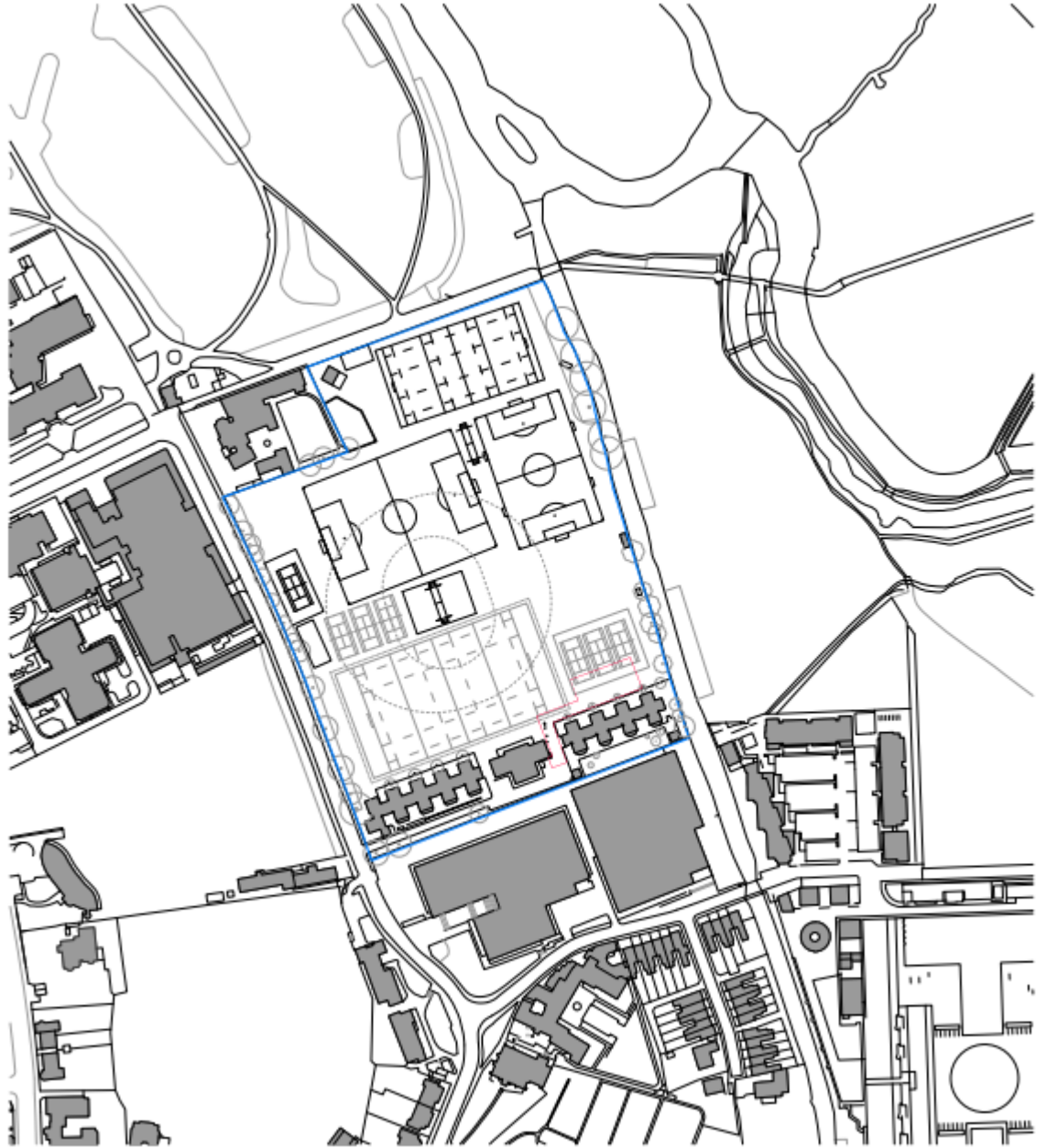



109

View of Weston Buildings and siting of car park in front.



170

Eastern boundary with River Cherwell and edge of the sports field in front of Weston Buildings



Eastern boundary with River Cherwell



112

View North towards Marston Cycleway and Linacre College



113

View into field from St Cross Road



View from Marston Cycleway

Existing tarmac
access onto
sports field

115





Continuation of existing access onto the field, showing existing surfacing, and location of new Formalised access.



117

View of sports field showing car parking has occurred

Existing site block plan

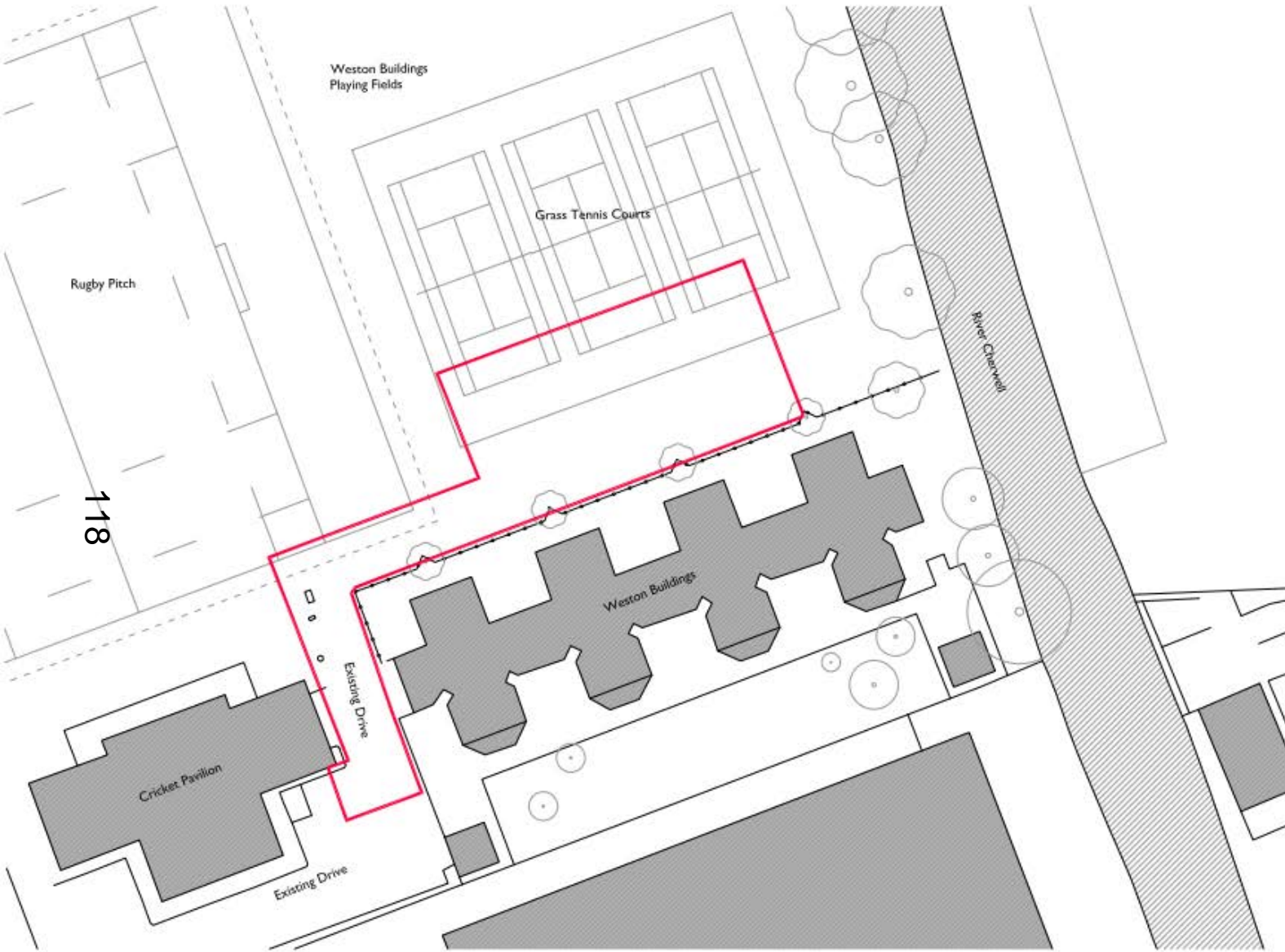

- Legend
- Existing Fence
 - Site Boundary
 - Existing Tree

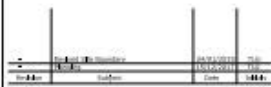

New College Savile Road
Existing Site Plan
Weston Buildings Parking

1:200 @ A1

Drawing no. TLG.295.GA.004

Todd Longstaffe-Gowan



Proposed site block plan

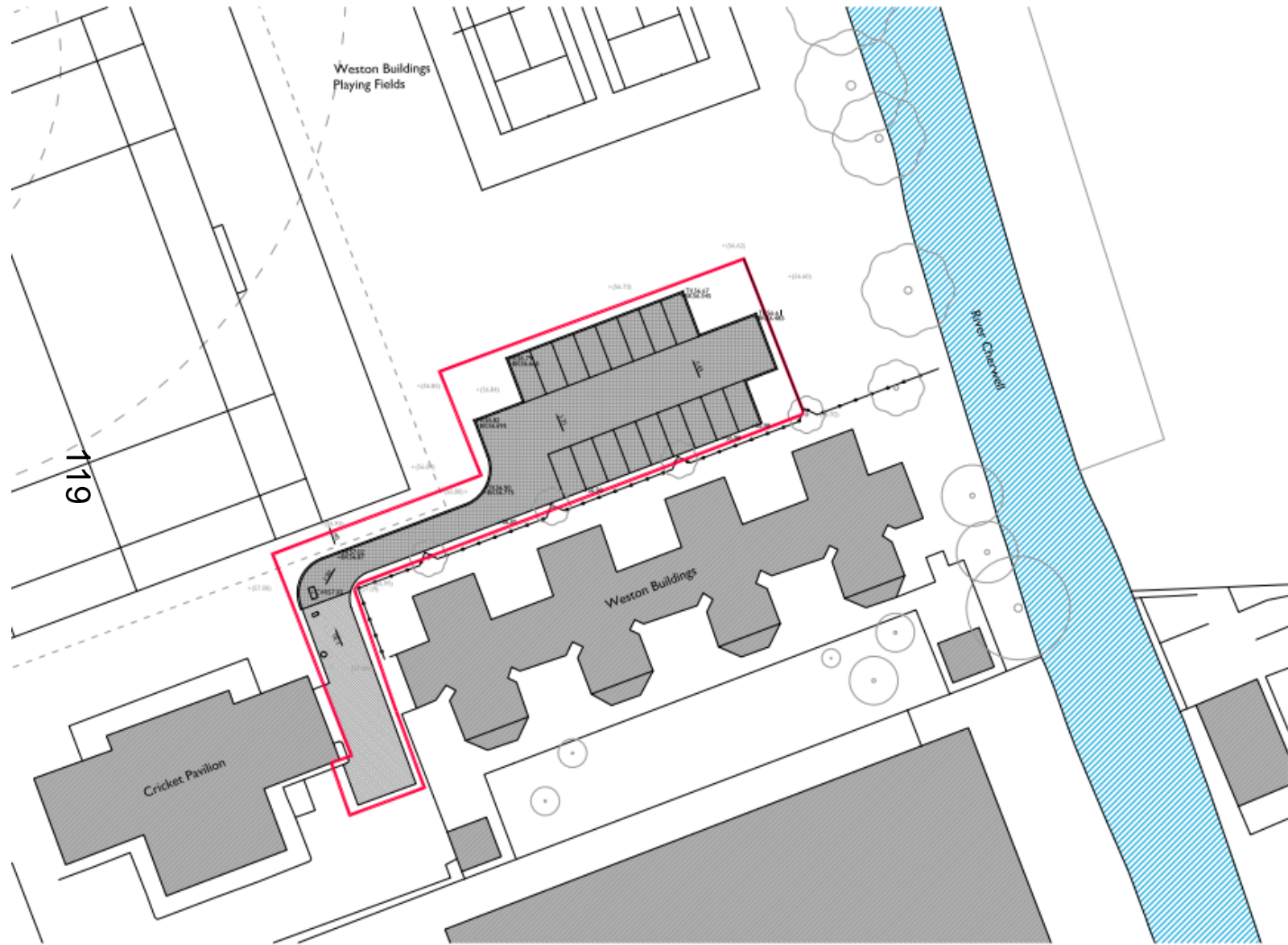

- Legend**
- Reinforced Turf (Bodpax system or similar)
 - Tarmac
 - Rubber kerb
 - Safety offset around Rugby Pitch
 - Existing Fence
 - Site Boundary
 - Existing Tree
 - Existing Level
 - Proposed Level
 - Proposed Top of Kerb Level
 - Proposed Bottom of Kerb Level

Rev	Description	By	Date
1	Issue for Planning	TLG	12/05/2017
2	Issue for Construction	TLG	12/05/2017

New College Savile Road
 General Arrangement Plan
 Weston Buildings Parking

1:200 @ A1
 Drawing no. TLG.295.GA.005
 Todd Longstaffe-Gowan



Proposed Sports Field layout

